

FIRST FLOOR PLAN 303' 0" (92.38)

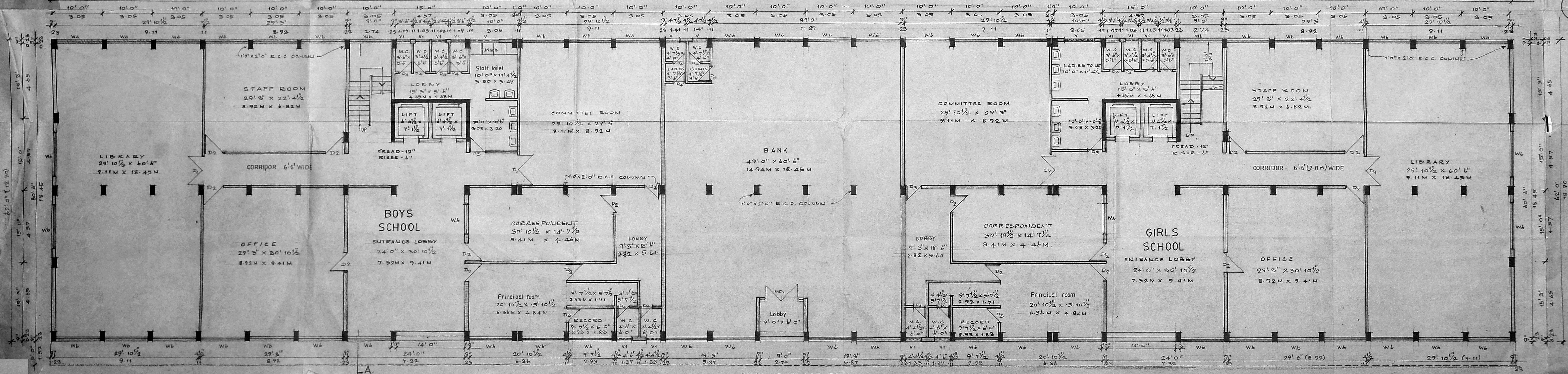

GROUND FLOOR PLAN

- SPECIFICATIONS**
1. THE BUILDING SHALL HAVE REINFORCED CEMENT CONCRETE STRUCTURE WITH 9" BRICK MASONRY WALLS FOR EXTERNAL AND 4 1/2" BRICK PARTITION WALLS FOR INTERIOR PORTIONS.
 2. UNDERSIDE OF R.C.C. SLAB AND ALL OTHER EXPOSED CONCRETE SURFACES SHALL BE PLASTERED IN C.M.
 3. ROOF SHALL BE OVER GROUND, FIRST, SECOND AND THIRD FLOORS SHALL BE OF SHUTTER THICKNESS IN R.C.C. 1:2:4 AND UNDERSIDE PLASTERED IN C.M. 1:2:4. FLOORING SHALL BE DONE IN MOSAIC WITH MARBLE AND STONE CHIPS OF SIZE AND COLOUR.
 4. WEATHERING COURSE SHALL BE LAID TO SLOPE IN BRICK JELLY LINE MORTAR HAVE 1" THICK AND FINISHED WITH COURSE OF CHOUNTRY TILES.

SCHEDULE OF JOINERIES

MD1	9'0" x 7'6"	ALUMINIUM GLAZED DOOR.
D1	6'0" x 7'6"	COUNTRY WOOD DOOR.
D2	1'07" x 2'29"	COUNTRY WOOD DOOR.
D3	3'0" x 7'6"	COUNTRY WOOD DOOR.
D4	2'6" x 2'6"	COUNTRY WOOD DOOR.
W6	0'76" x 2'29"	M.S. GLAZED WINDOW.
V	1'83" x 0'61"	M.S. GLAZED VENTILATOR.
VI	3'0" x 2'0"	M.S. GLAZED VENTILATOR.
W7	4'3" x 0'61"	M.S. GLAZED WINDOW.
W8	1'31" x 1'52"	M.S. GLAZED WINDOW.
W9	1'40" x 2'00"	M.S. GLAZED WINDOW.
W10	6'4" x 5'0"	M.S. GLAZED WINDOW.

AREA STATEMENTS

	SQ. FT.	SQ. M.
1. PLOT EXTENT	5,29,373.00	49,198.23
2. F.S.I. PERMISSIBLE 1:25	6,61,716.25	61,497.79
EXISTING BUILDING		
1. GIRLS HOSTEL		
(1) GROUND FLOOR	8,983.00	834.85
(2) TOTAL BUILT UP AREA	17,966.00	1669.70
2. EXISTING QUARTERS		
(1) GROUND FLOOR	1,347.00	127.04
(2) FIRST FLOOR	1,347.00	127.04
(3) TOTAL BUILT UP AREA	2,694.00	254.08
3. EXISTING STAFF QUARTERS		
(1) GROUND FLOOR	733.00	68.12
(2) EXISTING ORPHANAGE	32,023.00	2976.11
(3) GROUND FLOOR	569.00	52.98
5. EXISTING TOILET BLOCK	3,522.00	327.32
6. EXISTING MOSQUE	5,722.00	534.88
TOTAL EXISTING AREA	57,547.00	5,348.23
7. PROPOSED BUILDING		
(1) GROUND FLOOR	18,786.00	1745.91
(2) FIRST FLOOR	18,786.00	1745.91
(3) THIRD FLOOR	18,786.00	1745.91
(4) TOTAL BUILT UP AREA	76,358.00	7087.53
8. EXISTING + PROPOSED	1,32,691.00	12,335.88
9. F.S.I. CONSUMED = 0.25		

PROPOSED SCHOOL BUILDING FOR THE ANJUMAN-E-HIMAYATH-E-ISLAM AT 16 NORTH BOAG ROAD, BEARING T.S.NO:4835/3, BLOCK NO:111 CORPORATION DIVISION NO:122 T.NAGAR MADRAS-600 017

SIGNATURE OF OWNER - *N 154*
 SIGNATURE OF LICENSED SURVEYOR - *R. Devanathan*
 MR. M. MAHAFAZUL HUSSAIN, REGISTERED ARCHITECT, REG. NO. 35, ANJUMAN-E-HIMAYATH-E-ISLAM CORPORATION OF MADRAS.

SCALE: 1" = 8' 0"
 DATE: 11-12-91
 JOB NO.:
 DRG. NO.: M2
 DRAWN BY:
 ENVIRONMENTAL ARCHITECTS,
 3A KODAMBAKKAN HIGH ROAD, MADRAS - 600 034.

